



IZAAK WALTON LEAGUE OF AMERICA

TO: Scott Kovarovics, Shawn Gallagher, Executive Board, National Directors, Directors-At-Large, Regional Governors, Division Presidents, Past National Presidents

FROM: Mary Rubin, Director of Member Programs

RE: August 2016 IWLA Membership Summary

CC: Senior Management Team, Membership Staff

DATE: September 1, 2016

Noted below are: 1) current numbers for August 2016, 2) action items and, 3) other need-to-know information. Please review each item and take action where indicated.

Member Statistic

- **Total Member Count:** 40,396 (up 0.82% from last month and down 1.22% from August 2015)
- **Chapter number:** 38,585 (up 1.04% from last month and down 1.02% from August 2015)
- **MAL number:** 1,811 (down 3.51% from last month and down 5.48% from August 2015)

Action Items

- The list of chapters without any renewals for the 2016 membership year now stands at 7 chapters (see list at the end of this report). This list was discussed at the Executive Board meeting during the convention in July and we continue to try to determine the chapters' status. These chapters are not included in the 2017 billing *and their charters may lapse* if there are no members.
- Note the membership numbers above compared to the same time last year. Chapter numbers overall are behind in comparison to this same point in time from last year. We have been reporting chapters without any or with lagging renewals throughout the spring and summer and this is still something to pay attention to! There are 8 chapters listed that are showing a significant drop in membership in 2016; in some cases the chapter is down by more than half. Look at your assigned chapters, note if their numbers have dropped, and reach out to them. These chapters need your local, on-the-ground involvement!

Billing/Other Information

- The Fall Billing for the 2017 membership year begins mailing next week and should be in all chapter membership officer's hands within the coming weeks. Several chapters (as reported in previous monthly updates) did not submit any renewals for 2016 and have no current members to be billed for 2017. Please engage in conversation with all of your chapters and encourage them to begin working on their billing as soon as it is received.
- We are now in our second year of the online renewal program. As a complement to the other online chapter tools we have such as the ability to complete officer report forms online, MDR pages to manage member information, and the ability to generate rosters and mailing lists, chapter membership officers can submit members' renewals to the National Office electronically! Chapters who take advantage of this secure, easy-to-use feature of our website will jump to the head of the line and member cards will be on the way back to you as soon as payment arrives. To speed the process even more, chapters will have the option to create a PayPal account and send payment to us electronically without waiting to mail a check. For new membership officers or chapters who have not yet taken advantage of the program, we are conducting another live webinar at noon on September 8th to walk through the process and allow MDRs to ask questions. We'll be recording the session and posting it online for later viewing as well. Any board members are welcome to join in! The link to register is: <http://createsend.com/t/i-789FE2D91B367EC6>

IWLA Chapter Membership Statistics 2011-2016

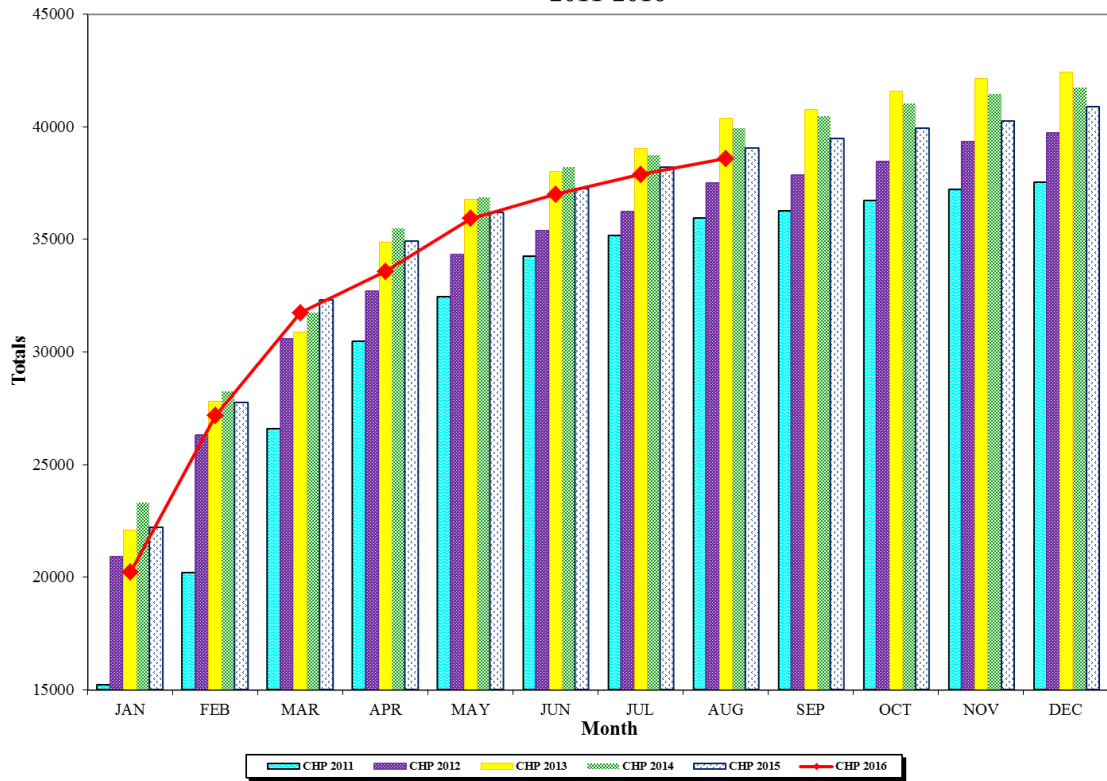

IWLA MAL Membership Statistics 2011-2016

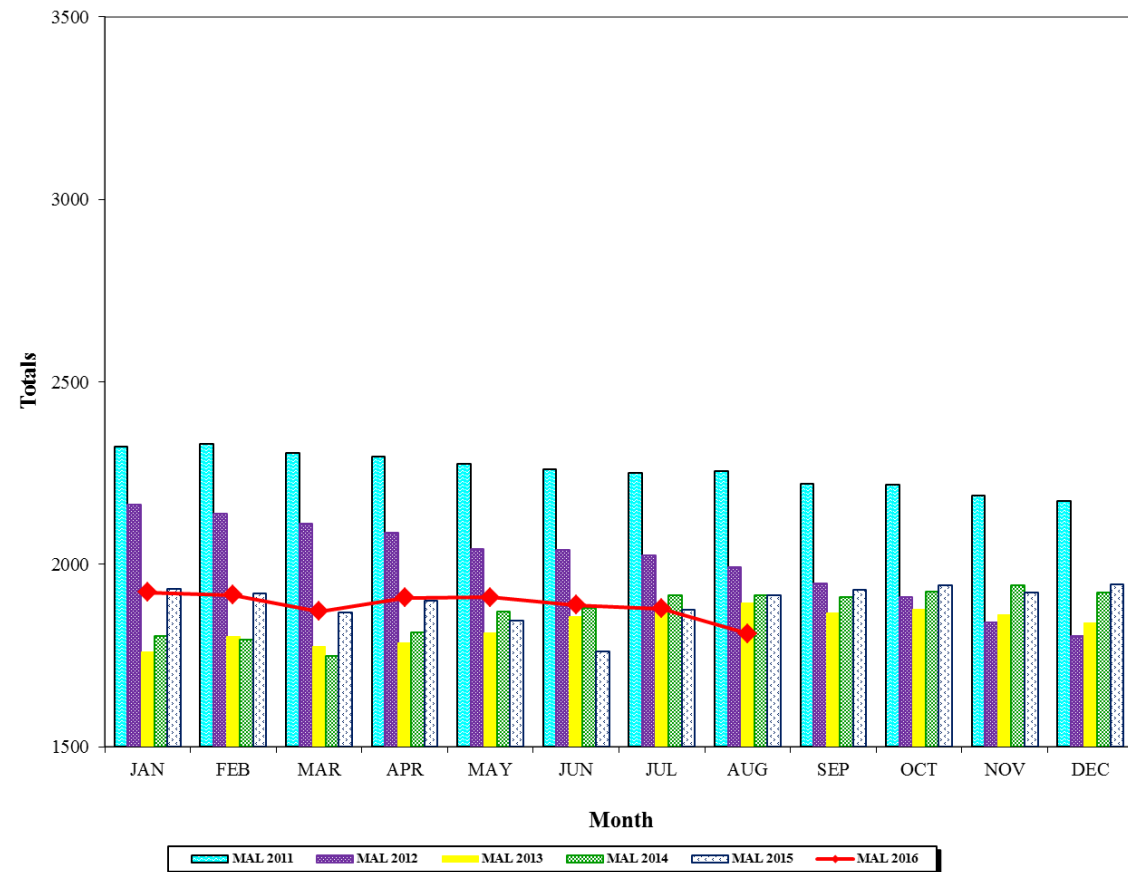

Izaak Walton League Membership Activity 08/01/16 - 08/31/16

	Paid Members			Unpaid	Joins	Renews
	08/31/15	12/31/15	08/31/16	08/31/16		
01 Alabama						
005 Birmingham	57	60	61	1	0	0
Totals for Alabama	57	60	61	1	0	0
	Paid Members			Unpaid	Joins	Renews
	08/31/15	12/31/15	08/31/16	08/31/16		
05 California						
040 Fullerton	15	15	15	0	0	0
090 Orange	48	49	46	5	1	0
110 San Pedro	6	6	0	6	0	0
Totals for California	69	70	61	11	1	0
	Paid Members			Unpaid	Joins	Renews
	08/31/15	12/31/15	08/31/16	08/31/16		
06 Colorado						
023 Colorado All State	1	1	1	0	0	0
034 Pikes Peak	1409	1569	1306	545	0	0
035 Garden of the Gods	7	7	7	0	0	0
085 Front Range	2	2	0	0	0	0
110 Las Animas County	2	2	2	0	0	0
Totals for Colorado	1421	1581	1316	545	0	0
	Paid Members			Unpaid	Joins	Renews
	08/31/15	12/31/15	08/31/16	08/31/16		
08 District of Columbia						
015 National Youth Convention	38	53	44	9	0	0
Totals for District of Columbia	38	53	44	9	0	0
	Paid Members			Unpaid	Joins	Renews
	08/31/15	12/31/15	08/31/16	08/31/16		
10 Florida						
045 Mangrove	4	4	4	0	0	0
046 Cypress	7	7	7	0	0	0
060 Florida Keys	41	41	50	2	0	0
Totals for Florida	52	52	61	2	0	0
	Paid Members			Unpaid	Joins	Renews
	08/31/15	12/31/15	08/31/16	08/31/16		
11 Georgia						
005 Greater Atlanta	4	4	4	0	0	0
Totals for Georgia	4	4	4	0	0	0
	Paid Members			Unpaid	Joins	Renews
	08/31/15	12/31/15	08/31/16	08/31/16		
13 Idaho						
005 Caldwell	8	8	7	1	0	0
Totals for Idaho	8	8	7	1	0	0
	Paid Members			Unpaid	Joins	Renews
	08/31/15	12/31/15	08/31/16	08/31/16		
14 Illinois						
010 Chicago #1	28	28	28	0	0	0
030 Decatur	137	141	124	30	4	0
035 Des Plaines	32	33	31	2	1	2
045 Calumet Region	75	75	65	10	0	0
060 Elgin	96	97	85	16	0	0
065 Woodford County	121	121	125	20	4	0
070 Geneseo	199	205	206	39	13	0
085 Havana	113	129	113	26	0	0
100 Kewanee	74	76	82	20	9	0
115 Walter Sherry Memorial	74	75	74	3	0	0
120 Blackhawk	38	38	33	8	0	0
130 Frank Anetsberger	10	10	10	0	0	0
135 Peoria	81	89	66	29	0	0
Totals for Illinois	1078	1117	1042	203	31	2

	Paid Members			Unpaid	Joins	Renews
	08/31/15	12/31/15	08/31/16	08/31/16		
15 Indiana						
005 Alexandria	75	75	72	36	5	1
010 Argos	10	10	9	1	0	0
020 Porter County	51	60	50	14	0	0
025 Clinton	304	336	342	62	0	0
055 Evansville	812	812	798	201	14	0
065 Fort Wayne	590	659	336	370	15	0
068 Gene Stratton Porter	13	11	15	1	2	0
080 Glen Park	272	301	300	74	0	0
090 Griffith	503	531	532	107	3	0
110 Huntington County	47	47	48	9	0	0
130 Howard County	536	585	615	106	27	1
145 Cass County	56	56	64	9	1	0
150 Grant County	30	30	31	5	0	0
155 Michigan City #7	62	66	55	20	1	0
165 North Manchester	40	42	41	3	0	0
170 Miami	48	48	44	13	0	0
185 Miller	326	332	352	31	0	0
190 Diana	132	134	122	34	0	0
195 St. Joseph County	219	230	219	61	0	0
200 Terre Haute	119	132	129	25	0	0
205 Wabash	98	114	119	10	9	0
215 Spring Lake	0	0	56	0	18	0
Totals for Indiana	4343	4611	4349	1192	95	2

	Paid Members			Unpaid	Joins	Renews
	08/31/15	12/31/15	08/31/16	08/31/16		
16 Iowa						
005 East Fork	106	111	101	24	0	0
010 Ames	929	987	958	253	7	0
015 Anamosa	128	129	123	46	1	0
025 Dragoon Trail	675	781	511	370	0	0
040 B. F. Carroll	81	85	75	18	0	0
050 Linn County	506	546	435	111	9	0
055 Floyd County	61	64	65	0	0	0
065 Clinton County	188	210	214	33	3	0
080 Davenport	73	71	66	8	0	0
088 West Central	64	66	69	10	0	0
090 Des Moines	395	406	365	67	3	0
095 Ding Darling	14	14	13	0	0	0
100 Wapsi Valley	42	42	39	10	0	0
105 Dubuque	243	246	225	74	2	1
120 Emmet County	27	27	26	3	0	0
150 Green Bay	64	64	56	12	0	0
165 Poweshiek County	38	38	32	8	0	0
170 Grundy-Tama	25	25	23	4	0	0
190 Warren County	359	402	433	115	10	0
225 Rice Lake	21	23	18	8	3	0
235 Maquoketa Valley	55	58	57	6	0	0
240 Iowa County	5	5	5	1	0	0
245 Marshall County	241	256	253	62	0	0
250 Indian Creek	152	152	147	26	0	0
260 Muscatine	51	51	48	7	0	0
270 Emerson Hough	562	607	559	111	3	0
275 Rock Creek Ikettes	6	6	7	0	0	0
290 Mahaska County	96	96	85	23	0	0
295 Ottumwa	285	286	268	68	0	0
310 Oakdale	47	47	46	3	0	0
315 Sabula	77	77	82	8	0	0
330 Keokuk County	11	11	10	2	1	0
335 Woodbury County	49	49	38	17	0	0
350 Dickinson County	4	5	10	0	0	0
375 Red Cedar	137	145	69	77	0	0
380 Louisa County	16	23	29	1	0	0
385 Chicaqua	9	9	8	1	0	0
390 Waterloo	79	81	71	15	1	0
400 Three Rivers	111	142	150	19	3	0
405 Boone Valley	127	132	121	28	1	0
415 Worth County	30	30	60	10	12	1
Totals for Iowa	6189	6605	5970	1659	59	2

	Paid Members			Unpaid	Joins	Renews
	08/31/15	12/31/15	08/31/16	08/31/16		
22 Maryland						
005 Sportsman's	70	80	74	16	0	0
010 Bethesda-Chevy Chase	1075	1109	1086	118	37	1
025 Carroll County	13	13	13	0	0	0
040 Mid-Shore	76	85	93	12	2	0
045 Frederick #1	173	180	143	51	2	0
055 Free State	33	33	34	0	0	0
065 Washington County	980	1024	1014	130	10	0
075 Harford County	75	85	81	11	0	0
085 Mt. Airy	170	177	177	29	0	0
095 Potomac	9	10	10	0	0	0
105 Rockville	632	644	620	94	5	0
115 Wildlife Achievement	1505	1539	1505	111	12	0
125 Lois Green Sligo	69	72	75	8	0	0
130 Woodmont	82	82	78	11	0	0
Totals for Maryland	4962	5133	5003	591	68	1

	Paid Members			Unpaid	Joins	Renews
	08/31/15	12/31/15	08/31/16	08/31/16		
23 Massachusetts						
025 Berkshire	10	10	10	0	0	0
Totals for Massachusetts	10	10	10	0	0	0

	Paid Members			Unpaid	Joins	Renews
	08/31/15	12/31/15	08/31/16	08/31/16		
24 Michigan						
030 Dwight Lydell	156	161	137	39	0	0
Totals for Michigan	156	161	137	39	0	0

	Paid Members			Unpaid	Joins	Renews
	08/31/15	12/31/15	08/31/16	08/31/16		
25 Minnesota						
005 Austin	73	75	68	11	0	0
045 Prairie Woods	30	33	28	6	0	0
050 W. J. McCabe	147	156	134	25	3	0
065 Gopher State	49	51	50	6	0	0
070 Wes Libbey Northern Lakes	26	28	28	0	0	0
105 Jaques	49	49	41	7	0	0
115 Minnesota Valley	86	85	72	30	0	0
145 Walter J. Breckenridge	97	103	89	19	0	0
155 Bush Lake	174	174	194	38	0	0
160 New London	30	30	29	1	0	0
165 New Ulm #79	166	168	130	52	0	0
170 Owatonna	64	63	59	9	0	0
175 Red Wing	26	26	0	26	0	0
180 Rochester	20	26	36	3	0	0
200 Wapashaw	38	44	31	13	0	0
205 Cass County	20	22	18	4	0	0
210 Will Dilg	22	22	20	5	0	0
Totals for Minnesota	1117	1155	1027	255	3	0

	Paid Members			Unpaid	Joins	Renews
	08/31/15	12/31/15	08/31/16	08/31/16		
29 Nebraska						
010 Arapahoe	33	33	37	6	0	0
025 Columbus	34	34	18	16	0	0
030 Crete	29	29	33	5	0	0
040 Thayer County	8	8	8	0	0	0
045 Fremont	131	142	130	61	4	0
050 Jessie Benton Fremont	19	19	19	2	1	0
055 Grand Island	219	224	227	18	1	0
060 Platte Valley	3	3	3	0	0	0
065 Lincoln	1103	1177	1162	195	0	0
085 Ravenna Loup Valley	0	1	1	0	0	0
087 Seward County	62	62	49	21	2	0
095 Southwest	27	28	30	0	0	0
100 Wayne	2	2	3	0	0	0
105 West Point	0	0	0	0	0	0
145 Lancaster	0	0	0	0	0	0
Totals for Nebraska	1670	1762	1720	324	8	0

		Paid Members			Unpaid	Joins	Renews
		08/31/15	12/31/15	08/31/16	08/31/16		
32 New Jersey							
	060 Ocean County	14	14	1	13	0	0
Totals for New Jersey		14	14	1	13	0	0
		Paid Members			Unpaid	Joins	Renews
		08/31/15	12/31/15	08/31/16	08/31/16		
34 New York							
	015 Cortland	94	111	94	31	5	0
	040 Lake Keuka	37	37	35	5	0	0
	045 Rome	28	37	37	4	0	0
	060 Utica	12	12	12	0	0	0
	065 Central New York	17	17	18	1	0	0
Totals for New York		188	214	196	41	5	0
		Paid Members			Unpaid	Joins	Renews
		08/31/15	12/31/15	08/31/16	08/31/16		
35 North Carolina							
	010 White Oak River	28	28	33	5	0	0
Totals for North Carolina		28	28	33	5	0	0
		Paid Members			Unpaid	Joins	Renews
		08/31/15	12/31/15	08/31/16	08/31/16		
36 North Dakota							
	100 St. John #1	31	31	30	3	1	0
Totals for North Dakota		31	31	30	3	1	0
		Paid Members			Unpaid	Joins	Renews
		08/31/15	12/31/15	08/31/16	08/31/16		
37 Ohio							
	025 Buckeye All-State	19	20	22	0	0	0
	035 Cincinnati	71	76	67	17	4	0
	050 Western Reserve	10	10	10	0	0	0
	055 Central Ohio	11	11	11	0	0	0
	070 Delta	10	74	70	22	0	0
	080 Lorain County Ely	44	48	59	12	0	0
	086 Fairfield	32	33	30	3	0	0
	090 Fremont	48	53	61	12	0	0
	100 Hamilton	167	179	156	26	0	0
	101 Anthony Wayne	21	21	20	0	0	0
	105 Lawrence County	207	207	167	70	2	0
	115 Martin L. Davey	91	93	80	23	0	0
	120 Hocking County	15	15	14	0	0	0
	125 Medina	99	110	105	17	0	0
	130 Monroeville-Huron County	108	108	108	9	0	0
	135 Mount Healthy	58	71	69	13	25	3
	140 Dry Fork	33	34	31	3	0	0
	146 Tallawanda	73	73	82	6	0	0
	165 Seven Mile	30	30	38	0	0	0
	170 Tiffin-Seneca County	470	497	506	60	4	0
	185 Wadsworth	36	36	11	25	0	0
	195 Wayne County	234	240	207	42	0	0
	200 Buckeye State Youth	21	21	17	4	0	0
	220 Headwaters	12	12	10	0	0	0
Totals for Ohio		1920	2072	1951	364	35	3
		Paid Members			Unpaid	Joins	Renews
		08/31/15	12/31/15	08/31/16	08/31/16		
38 Oklahoma							
	060 Sanborn	3	11	8	3	0	0
Totals for Oklahoma		3	11	8	3	0	0
		Paid Members			Unpaid	Joins	Renews
		08/31/15	12/31/15	08/31/16	08/31/16		
39 Oregon							
	015 Mary's Peak	5	5	5	0	0	0
	020 Eugene	471	494	495	104	9	0
	120 Silverton	10	10	9	1	0	0

133 Nehalem Valley	5	5	5	0	0	0
135 Waldport-Alsea	6	6	4	2	0	0
Totals for Oregon	497	520	518	107	9	0

	Paid Members			Unpaid	Joins	Renews
40 Pennsylvania	08/31/15	12/31/15	08/31/16	08/31/16		
010 Franklin County	66	66	63	4	0	0
030 John Harris	8	8	8	0	0	0
040 Lancaster Red Rose	64	63	62	4	1	0
045 Lebanon County	52	52	43	6	0	0
055 Oil City	146	154	155	35	1	0
080 Berks County	17	17	17	0	0	0
085 Uniontown	49	49	57	6	5	0
090 Harry Enstrom	119	128	107	33	0	0
095 York	1124	1130	1151	98	8	0
110 Brownsville Area	9	11	12	0	0	0
125 Shawnee-Washington County	7	7	0	7	0	0
Totals for Pennsylvania	1661	1685	1675	193	15	0

	Paid Members			Unpaid	Joins	Renews
43 South Dakota	08/31/15	12/31/15	08/31/16	08/31/16		
015 Bon Homme County	5	5	13	0	0	0
030 Deuel County	13	13	10	3	0	0
035 Day County	104	109	113	17	0	0
060 Beadle County	29	29	29	0	0	0
070 McCook Lake	477	504	581	84	16	0
085 Madison #16	71	76	72	9	0	0
100 Sunshine	292	296	276	99	4	0
105 Rapid City	14	13	13	3	0	0
110 Sioux Falls	329	359	335	69	30	0
123 Kameska	54	62	59	5	1	0
125 Rosebud	32	33	29	4	0	0
130 Yankton Area	33	33	30	6	5	0
Totals for South Dakota	1453	1532	1560	299	56	0

	Paid Members			Unpaid	Joins	Renews
48 Virginia	08/31/15	12/31/15	08/31/16	08/31/16		
005 Alexandria	1283	1335	1126	330	4	0
015 Arlington-Fairfax	2516	2524	2362	369	34	0
017 Arlington-Fairfax Juniors	149	149	141	77	0	0
025 Christiansburg-Montgomery	330	330	377	34	0	0
030 Commonwealth	11	11	11	2	0	0
035 Covington-Alleghany	21	21	21	1	0	0
045 Fredericksburg-Rappahannock	897	914	857	104	3	0
050 Warren County	305	318	317	34	5	0
065 Rockingham-Harrisonburg	53	55	51	5	0	0
075 Loudoun County	1127	1184	1103	230	12	0
080 Lynchburg	434	435	464	91	2	0
090 Prince William	180	194	162	52	0	0
095 Norfolk-Chesapeake	58	58	58	7	0	0
115 Claytor Lake	155	162	163	12	0	0
125 Roanoke Valley	384	384	355	36	0	0
130 Staunton-Augusta	134	143	139	14	1	0
135 Suffolk-Nansemond	111	112	138	5	0	0
155 Winchester	804	873	845	151	9	0
Totals for Virginia	8952	9202	8690	1554	70	0

	Paid Members			Unpaid	Joins	Renews
49 Washington	08/31/15	12/31/15	08/31/16	08/31/16		
005 Greater Seattle	28	28	26	2	0	0
Totals for Washington	28	28	26	2	0	0

	Paid Members			Unpaid	Joins	Renews
50 West Virginia	08/31/15	12/31/15	08/31/16	08/31/16		
025 Jefferson County	1059	1081	1137	68	63	0
040 Mountaineer	380	394	398	65	1	0

060 Zip Little	23	24	16	8	1	0
075 Berkeley County	296	296	310	37	26	4
085 Monongalia County	64	80	83	12	0	0
100 Tucker	33	33	33	5	0	0

Totals for West Virginia	1855	1908	1977	195	91	4
---------------------------------	-------------	-------------	-------------	------------	-----------	----------

	Paid Members			Unpaid	Joins	Renews
	08/31/15	12/31/15	08/31/16	08/31/16		
51 Wisconsin						
005 Beloit	105	121	85	64	0	0
008 Southwestern	85	87	83	16	7	1
015 A. D. Sutherland	157	174	138	48	0	0
020 Brown County	158	166	167	53	5	0
050 Manitowoc	17	17	19	2	1	0
080 Bill Cook	416	424	396	87	9	0
090 Watertown	66	68	69	3	0	0
110 Southern Brown Conservation	40	40	38	5	0	0
Totals for Wisconsin	1044	1097	995	278	22	1

	Paid Members			Unpaid	Joins	Renews
	08/31/15	12/31/15	08/31/16	08/31/16		
52 Wyoming						
005 Charles E. Piersall	47	47	36	14	0	0
025 Travelle	22	22	21	2	0	0
Totals for Wyoming	69	69	57	16	0	0

	Paid Members			Unpaid	Joins	Renews
	08/31/15	12/31/15	08/31/16	08/31/16		
53 England						
001 Izaak Walton Cottage	66	69	56	7	0	0
Totals for England	66	69	56	7	0	0

	Paid Members			Unpaid	Joins	Renews
	08/31/15	12/31/15	08/31/16	08/31/16		
Total, All Chapter Members	38983	40862	38585	7912	569	15
Total Members at Large	1916	1946	1811	331	12	26
Grand Total, All Members	40899	42808	40396	8243	581	41

Summary by Division

	____Paid Members____			Unpaid	Joins	Renews
	08/31/15	12/31/15	08/31/16	08/31/16		
Alabama	57	60	61	1	0	0
Alaska	0	0	0	0	0	0
California	69	70	61	11	1	0
Colorado	1421	1581	1316	545	0	0
District of Columbia	38	53	44	9	0	0
Florida	52	52	61	2	0	0
Georgia	4	4	4	0	0	0
Idaho	8	8	7	1	0	0
Illinois	1078	1117	1042	203	31	2
Indiana	4343	4611	4349	1192	95	2
Iowa	6189	6605	5970	1659	59	2
Kentucky	0	0	0	0	0	0
Maine	0	0	0	0	0	0
Maryland	4962	5133	5003	591	68	1
Massachusetts	10	10	10	0	0	0
Michigan	156	161	137	39	0	0
Minnesota	1117	1155	1027	255	3	0
Missouri	0	0	0	0	0	0
Nebraska	1670	1762	1720	324	8	0
New Jersey	14	14	1	13	0	0
New York	188	214	196	41	5	0
North Carolina	28	28	33	5	0	0
North Dakota	31	31	30	3	1	0
Ohio	1920	2072	1951	364	35	3
Oklahoma	3	11	8	3	0	0
Oregon	497	520	518	107	9	0
Pennsylvania	1661	1685	1675	193	15	0
South Carolina	0	0	0	0	0	0
South Dakota	1453	1532	1560	299	56	0
Tennessee	0	0	0	0	0	0
Texas	0	0	0	0	0	0
Virginia	8952	9202	8690	1554	70	0
Washington	28	28	26	2	0	0
West Virginia	1855	1908	1977	195	91	4
Wisconsin	1044	1097	995	278	22	1
Wyoming	69	69	57	16	0	0
England	66	69	56	7	0	0
Total Members at Large	1916	1946	1811	331	12	26
Grand Total, All Members	40899	42808	40396	8243	581	41

CHAPTERS WITH NO RENEWALS SUBMITTED FOR 2016

San Pedro, CA

West Point, NE

Front Range, CO

Ocean County, NJ

Red Wing, MN

Shawnee-Washington Co., PA

Lancaster, NE

CHAPTERS WITH LAGGING RENEWALS FOR 2016

Pikes Peak, CO

Red Cedar, IA

Fort Wayne, IN

Columbus, NE

Dragoon Trail, IA

Wadsworth, OH

Linn County, IA

Beloit, WI

How to Read the Membership Report

Izaak Walton League Membership Activity 01/01/14 - 01/31/14

		Paid Members		Unpaid			
		12/31/13	01/30/14	01/30/14			
		60	38				
		<u>60</u>	<u>38</u>				
		Paid Members		Unpaid	Joins	Renews	
		12/31/13	01/30/14	01/30/14			
		17	5	12	0	0	
		36	38	2	0	0	
		1	0	0	0	0	
Totals for California		43	55	14	0	0	
		Paid Members		Unpaid			
		01/31/13	12/31/13	01/31/14			
06 Colorado		2	1	0	0	0	
023 Colorado All State		265	2047	789	1305	36	97
034 Pikes Peak		5	7	5	2	0	
035 Garden of the Gods		3	2	2	0	0	
085 Front Range		2	5	2	3	0	
110 Las Animas County		<u>277</u>	<u>2062</u>	<u>799</u>	<u>1310</u>	<u>36</u>	<u>97</u>
Totals for Colorado							
		Paid Members		Unpaid			
		01/31/13	12/31/13	01/31/14			
08 District of Columbia					14		
015 National Youth Convent					19	0	0
Totals for District of Columbia					<u>19</u>	<u>0</u>	<u>0</u>
		Paid Members		Unpaid			
		01/31/13	12/31/13	01/30/14	01/30/14		
10 Florida		14	15	4	11	0	0
045 Mangrove		3	7	8	0	1	2
046 Cypress		17	34	28	7	0	
060 Florida Keys		<u>34</u>	<u>56</u>	<u>40</u>	<u>18</u>	<u>1</u>	<u>10</u>
Totals for Florida							
		Paid Members		Unpaid			
		01/31/13	12/31/13	01/30/14	01/30/14		
11 Georgia		4	8	4	4	0	0
005 Greater Atlanta		<u>4</u>	<u>8</u>	<u>4</u>	<u>4</u>	<u>0</u>	<u>0</u>
Totals for Georgia							
		Paid Members		Unpaid			
		01/31/13	12/31/13	01/30/14	01/30/14		
13 Idaho					8	0	0
005 Caldwell					8	0	0
Totals for Idaho					<u>8</u>	<u>0</u>	<u>0</u>
		Paid Members		Unpaid			
		01/31/13	12/31/13	01/30/14	01/30/14	Joins	Renews
14 Illinois		4	15	3	12	0	0
005 Champaign County		24	27	27	0	0	17
010 Chicago #1						2	36
Totals for Illinois						<u>2</u>	<u>36</u>

Number of active, paid members as of the end of this month. This number will gradually grow, month by month, as late renewals and/or new members are processed. This number can be compared to the year end total in the prior column to see how the chapter is doing in relation to how they ended the previous year.

Time period covered by the report—reports are a month-by-month snapshot in time of that particular month.

This line shows the total members in each category for the entire state.

A comparison of how many active members a chapter has at the end of this month vs. the end of the same month in the previous year.

Number of current members from the end of, in this case 2013, who have not yet renewed for the 2014 membership year. In this example, there were 15 members on 12/31/2013 and 12 have not renewed yet.

Number of new & renewing members processed in this particular month. These numbers change from month to month to reflect the activity in that particular month letting you see if a chapter is actively engaged in submitting memberships.